HANG ON TO ME

M9355
446-2

Lyric by **RAYMOND KLAGES** *Music by* **JESSE GREER**

MARION DAVIES *in*

Marianne

A METRO-*GOLDWYN*-MAYER PICTURE

ROBBINS MUSIC CORPORATION
799 Seventh Avenue, New York

Try this Melody Over

Just You, Just Me

Featured in Metro - Goldwyn - Mayer's "MARIANNE"

Lyric by
RAYMOND KLAGES

Music by
JESSE GREER

Chorus

Just You, Just Me, Let's find a co - zy spot,

p-f

to cud - dle and coo. Just us, Just we,

I've missed an aw - ful lot, my trou - ble is you Oh,

Ukulele Arrangement by
HANK LINET

Tune Ukulele
A D F♯ B

SH 620_3

Copyright 1929 by Metro-Goldwyn-Mayer Corp., New York, N. Y.
Exclusive Distributors Robbins Music Corporation, 799 Seventh Ave., New York, N. Y.

Hang On To Me

Lyric by
RAYMOND KLAGES

Featured in Metro - Goldwyn - Mayer's "MARIANNE"

Melody by
JESSE GREER

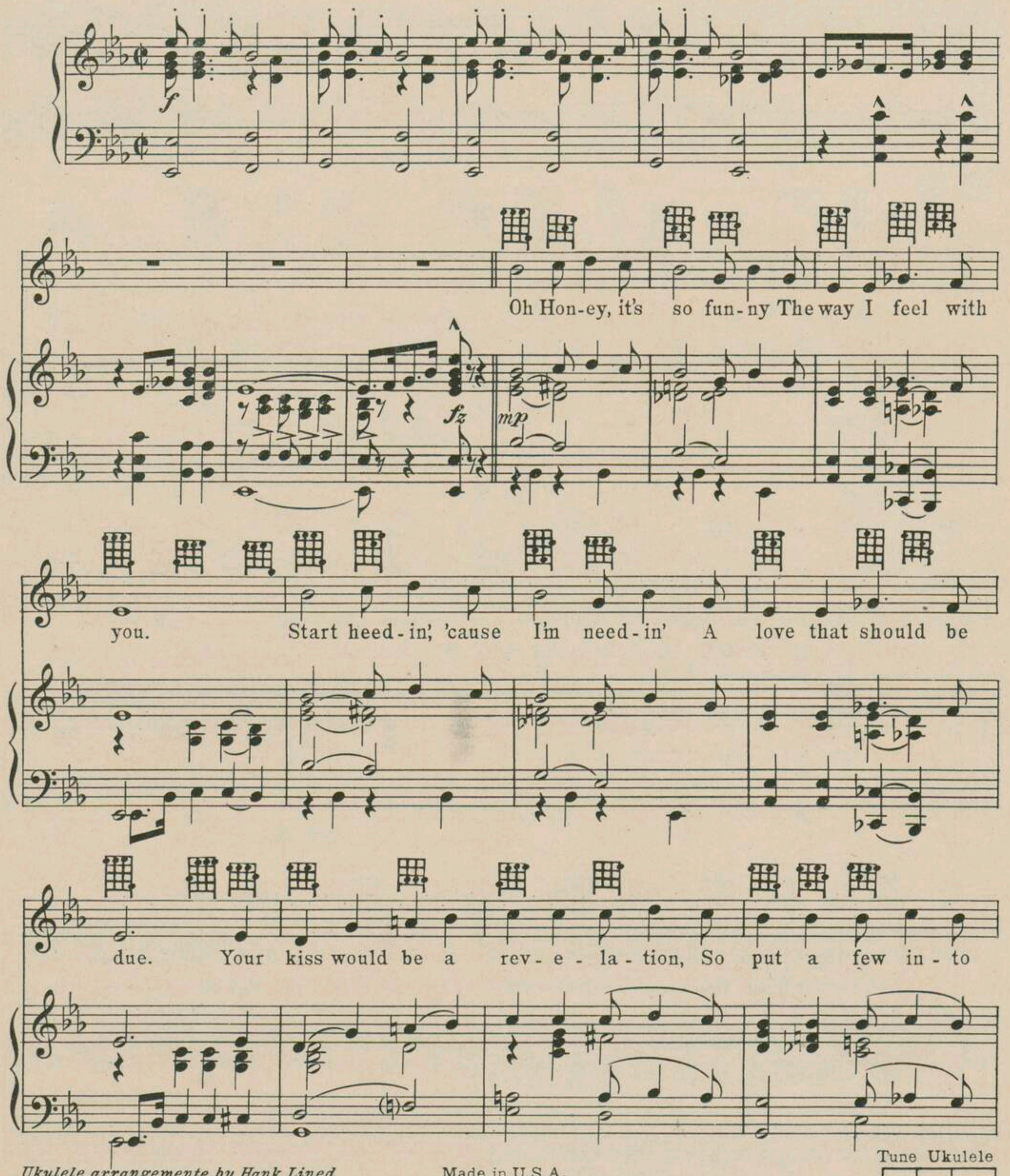

Ukulele arrangemente by Hank Lined

Made in U.S.A.

Copyright 1929 by Metro - Goldwyn - Mayer Corp. New York, N.Y.
Exclusive Distributors Robbins Music Corporation, 799 Seventh Ave., New York, N.Y.

SH 603-3

Tune Ukulele
A D F♯ B

cir - cu - la - tion Stop stall-in', and start fall - in' The way I fell for you.

Chorus

Hang On To Me, hang on to me I'd like to hang you on my fam - 'ly tree

p - f

Got - ta get to - geth - er bet - ter start in now

You're ov - er there, I'm ov - er here Come ov - er clos - er, and lend me your ear Got - ta get to - geth - er

Bet-ter start in now You've run a - round nev-er found Just what you've

been look-ing for Now that I'm here tell me who could ask for

more You've got the charms, I've got the love Here in my arms you will fit like a glove

Got-ta get to-geth-er Bet-ter hang on to me me

Two Hits from "Hollywood Revue of 1929"

Singin' In The Rain

Featured in the Metro-Goldwyn-Mayer "Hollywood Revue of 1929"

Lyric by ARTHUR FREED

Music by NACIO HERB BROWN

Moder

I'm Sing— in' In The Rain. Just Sing— in' In The Rain, What a glo— ri-ous feel - ing I'm hap— py a - gain. I'm

Uke Arr. by HANK LINET

SH 589-5

Copyright 1929 by Metro-Goldwyn-Mayer Corp., New York, N.Y.

Exclusive Distributors Robbins Music Corporation, 799 Seventh Ave., New York, N.Y.

Tune Ukulele
A D F# B

Your Mother and Mine

Featured in the Metro-Goldwyn-Mayer "Hollywood Revue of 1929"

Lyric by JOE GOODWIN

Music by GUS EDWARDS

Slow

Chorus

Your moth - er was she ev - er wrong — My moth - er made life just a song — When you were a kid — Where did you

SH 579-3

Ukulele arrangement by Hank Linet

Copyrighted 1929 by Metro-Goldwyn-Mayer Corp. New York, N.Y.

Exclusive Distributors Robbins Music Corporation, 799 Seventh Ave., New York, N.Y.

Tune Ukulele
A D F# B

Complete Song May Be Purchased From Your Favorite Dealer